Schlaf, Kindlein schlaf

www.franzdorfer.com

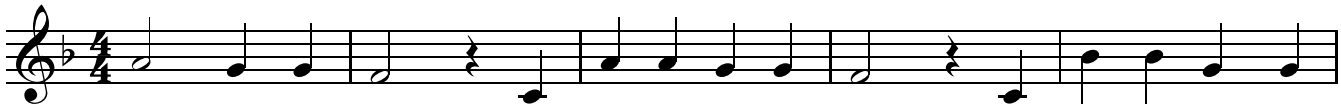

Schlaf, Kind-lein schlaf! Der Va - ter hüt die Schaf, die Mut - ter schüt - telts

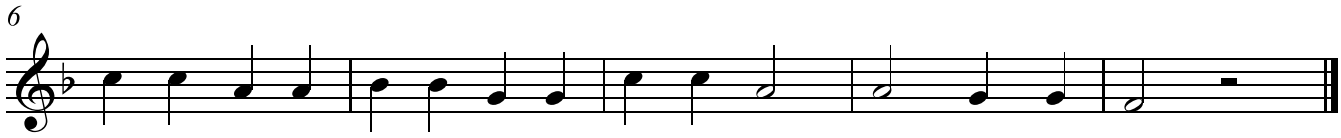

Bäu - me - lein, da fällt her - ab ein Träu - me - lein. Schlaf, Kind - lein, schlaf.